



**DOTNETNUKE SOLUTIONS**

**Note:**

All screenshots and demonstration are on local server (or localhost)...

Some Contents are the courtesy of DotNetNuke.com website Resource Documentation Pages...

**Add Page**

In the **Page Name** text box, enter a name for the page. If this page is displayed in the menu, this will be the name in the menu.

In the **Page Title** text box, enter a short, descriptive sentence summarizing the page content. The title is used by search engines to identify the information contained on the page. It is recommended that the title contains at least 5 highly descriptive words and does not exceed 200 characters.

In the **Description** text box, enter a description of the page content. The description is used by search engines to identify the information contained on the page. It is recommended that the description contains at least 5 words and does not exceed 1000 characters.

In the **Keywords** text box, enter key words for this page separated by comma.

At **Parent Page**, select **< None Specified >** to set this as a parent page in the menu, or select a [Page Name] to set this page as a child of the selected page. Where a parent page is selected, the new page can be navigated to by hovering your mouse over the parent page. Note: This option is not available to Page Editors.

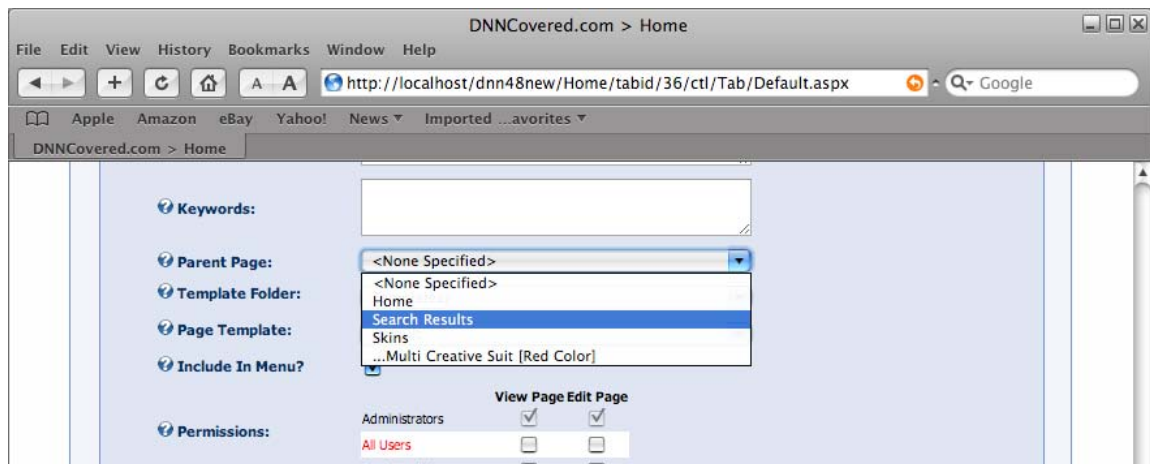

At **Include In Menu?** Check  the check box to include this page in the menu, or uncheck  the check box to hide the page.

At **Permissions**, set the page view and editing permissions for one or more roles:

1. At **Filter By Group** (Note: this field may not be displayed), select from the following options:
  1. **All Roles:** View all roles (both global and group roles) in one single list.
  2. **Global Roles:** View roles that not within a Group.
  3. **[Group Name]:** Select a [Group Name] to view all roles within that group.
2. In the **View Page** column, select each role that is able to view this page. By default only the Administrators role is selected.

3. In the **Edit Page** column, select each role that is able to edit the settings and all content on this page. By default only the Administrators role is selected.

**WARNING:** If the role of Unauthenticated is checked at Edit Page this will allow all visitors to edit the page.

At **Permissions**, set the page view and editing permissions for individual users:

1. At **Username**, enter any user's Username.
2. Click the [Add](#) link.
3. In the **View Page** and **Edit Page** columns, check or uncheck the check box to set this users view and edit permissions. Note that if **All Users** or **Registered Users** is selected above this user will have that level access.

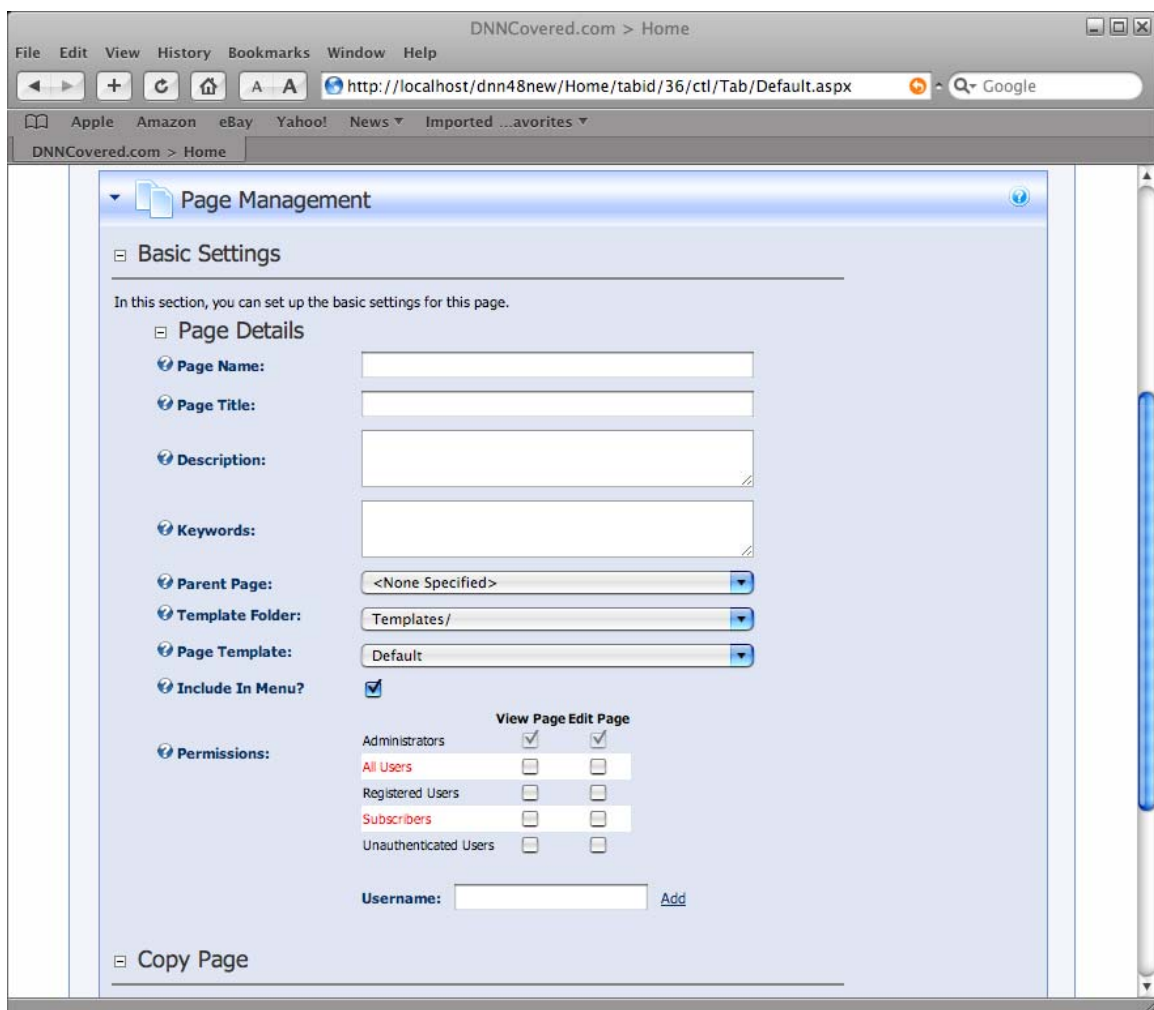

## Advanced Settings

**Maximize**  the **Advanced Settings** section.

In the **Appearance** section, complete any of the following optional settings:

- a. At **Icon**, select an image to be displayed beside the page name in the menu.
- b. At **Page Skin**, select **Host** or **Site** to view the associated skins and then select a skin from the drop down list. If is selected, the default Portal Skin will be used.

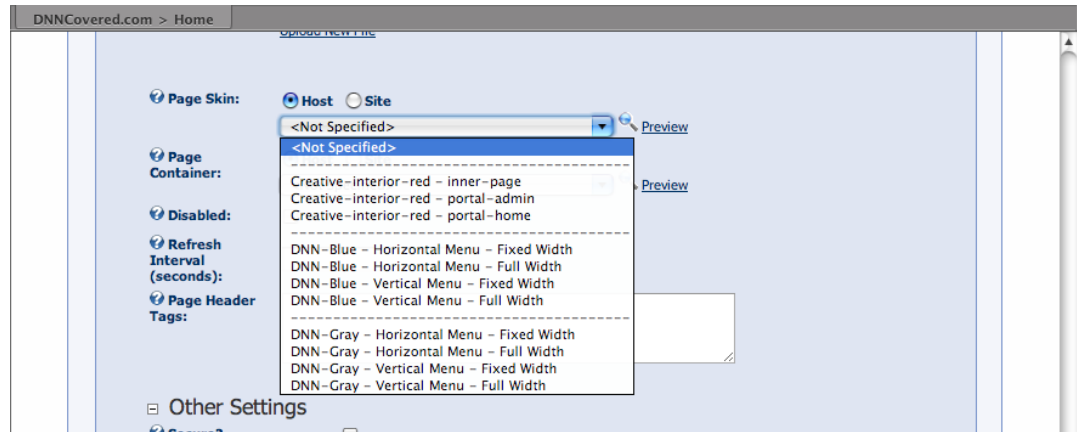

- c. At **Page Container**, select **Host** or **Site** to view the associated containers and then select a container from the drop down list. If is selected, the default Portal Container will be used.
- d. At **Disabled**, check  the check box if the page name is not a link. I.e. when you click on the page name in the menu nothing happens. Typically this option is selected for Parent pages and provides a way for users to navigate to a Child page. The default option is unchecked  is generally a page is a link.
- e. At **Refresh Internal (seconds)**, enter the interval to wait between automatic page refreshes. (E.g. enter "60" for 1 minute or 60 seconds.) Leave field blank to disable.
- f. At **Page Header Tags** enter any tags (i.e. metatags) that should be rendered in the "HEAD" tag of the HTML for this page.

At **Advanced Settings - Other Settings**, the following Optional Settings are available:

- a. At **Start Date**, click the [Calendar](#) link and select the first date that the page will be viewable.
- b. At **End Date**, click the [Calendar](#) link and select the last date that the page will be viewable. Expired pages can be viewed on the Admin > **Pages** page.
- c. At **Link URL**, to set this page to be a navigation link to another resource, select or add the Link here. See Link Control for more details.

## Example

- Login with your Host or Admin ID then in the **administration icons** section Click on Add Button.

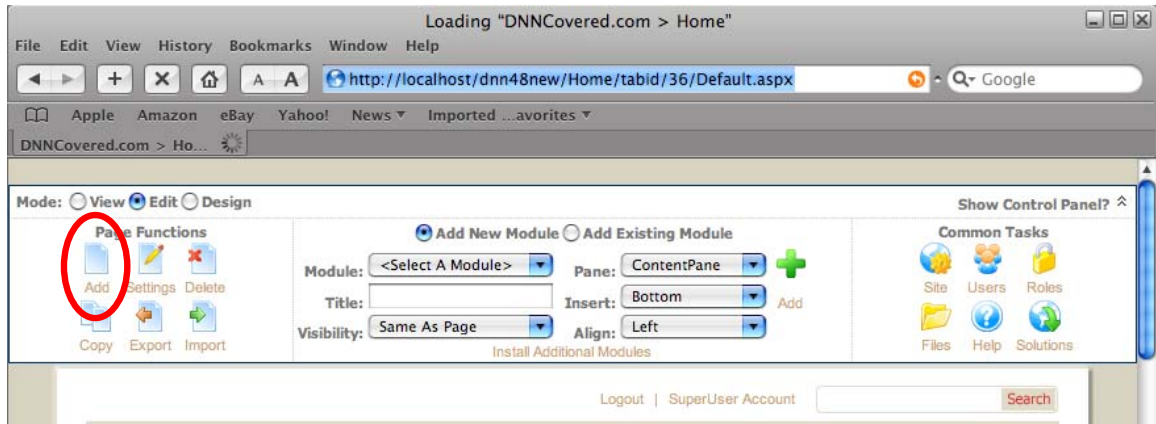

- Click on Add Button from then top Page Setting section
- Then enter data...

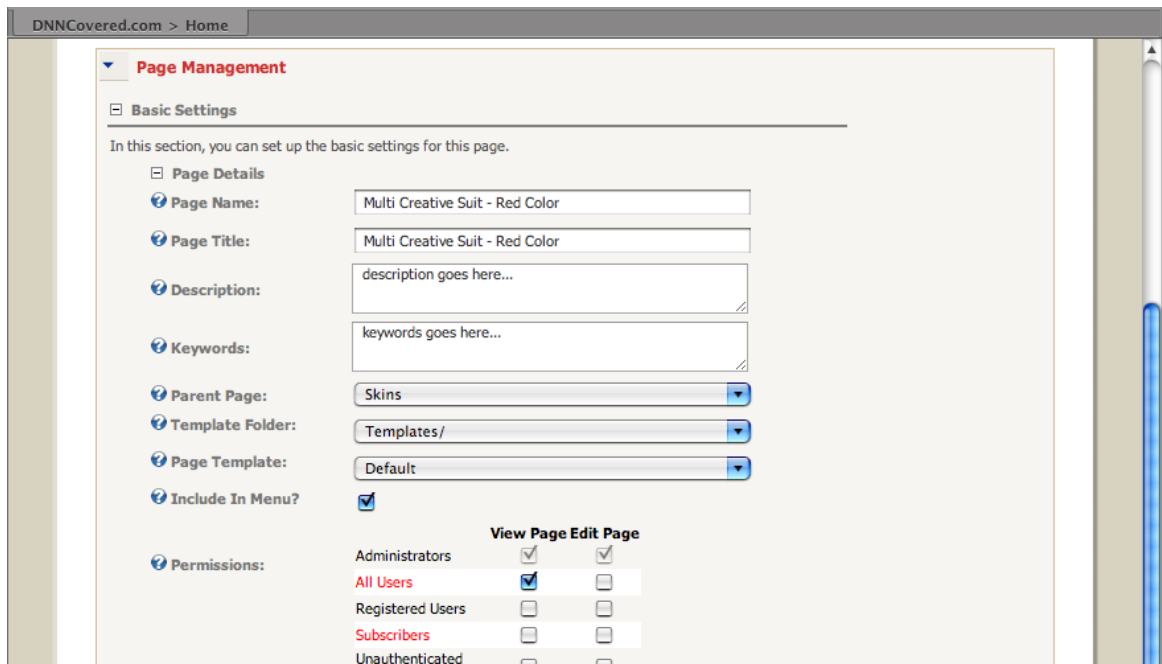

Note: If you do not want to put this Current Page in Sub menu then leave it blank, means “<None Specified>”

- Check on Permission Section in “All Users”, if you want this Page to viewable to all like other pages that is viewing to all users....

- Then Click on Advanced Setting Plus icons for deploying Skins and Containers to Current Page...

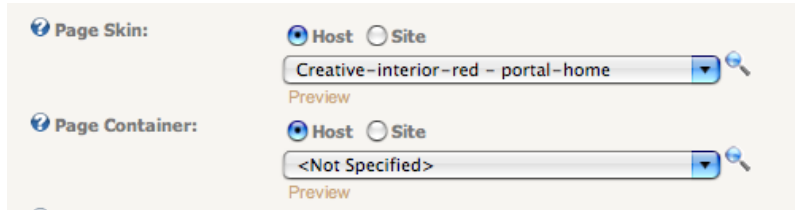

- If you want Default page that and Containers then leave it as they are, of if your want other page skin style then click on page Skin Combo Box.
- Same as with Container
- Then Click on Update Button
- **Preview**

